



Sour Special Sauce

Sample ID: G0L0013-06

Matrix: Industrial Hemp

Test ID: 5007265

Source ID:

Date Sampled: 11/30/20

Date Accepted: 11/30/20

Grateful Beginnings

Results at a Glance

Total THC : 0.6824 %

Total CBD : 14.17 %

Total CBG : 0.7276 %

Total Terpenes : 3.059 % PASS



Brittany Wiemer

Brittany Wiemer
Quality Officer - 12/3/2020

All QC samples met acceptance criteria of the method; data available upon request. These results relate only to the sample included on this report. The report may not be reproduced except in full, without the written permission of Green Leaf Lab.

This is for informational testing and is not compliance testing. Lab results apply to the sample as received.



Sour Special Sauce

Sample ID: G0L0013-06

Matrix: Industrial Hemp

Test ID: 5007265

Source ID:

Date Sampled: 11/30/20

Date Accepted: 11/30/20

Grateful Beginnings

Potency Analysis

Date/Time Extracted: 12/02/20 11:49

Analysis Method/SOP: 215

Batch Identification: 2049033

Cannabinoids	LOQ (%)	% by Wt.	mg/g	Cannabinoids Profile
Total THC	0.009080	0.6824	6.824	
Total CBD	0.008300	14.17	141.7	
Total CBG	7.900E-4	0.7276	7.276	
THCA	0.002920	0.6848	6.848	
delta 9-THC	0.009080	0.08187	0.8187	
THCV	0.005055	< LOQ	< LOQ	
THCVA	0.001885	< LOQ	< LOQ	
CBD	0.006220	0.4452	4.452	
CBDA	0.008300	15.65	156.5	
CBDV	0.005000	< LOQ	< LOQ	
CBDVA	0.001640	0.2122	2.122	
CBN	0.002990	< LOQ	< LOQ	
CBG	7.900E-4	0.07227	0.7227	
CBGA	7.900E-4	0.7464	7.464	
CBC	0.008965	0.1065	1.065	

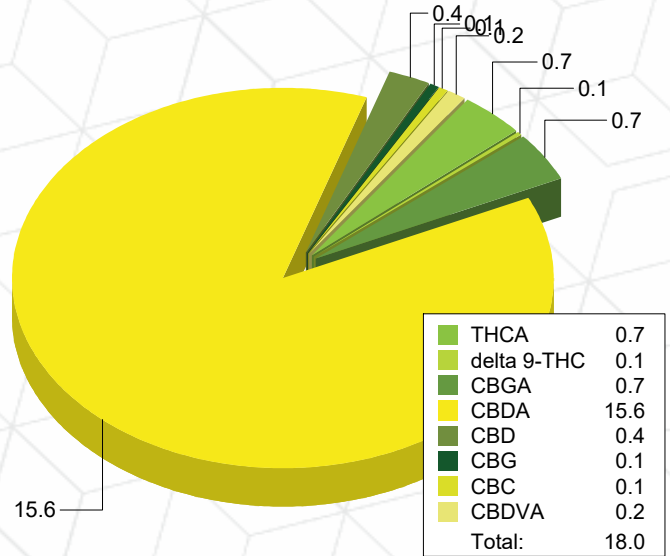

Total THC = delta 9-THC + (THCA * 0.877)

Total CBD = CBD + (CBDA * 0.877)

Total CBG = CBG + (CBGA * 0.878)

LOQ=Limit of Quantification, the lowest measurable concentration of an analyte.



ISO 17025
ACCREDITED
LABORATORY

Brittany Wiemer

Brittany Wiemer
Quality Officer - 12/3/2020

All QC samples met acceptance criteria of the method; data available upon request. These results relate only to the sample included on this report. The report may not be reproduced except in full, without the written permission of Green Leaf Lab.

This is for informational testing and is not compliance testing. Lab results apply to the sample as received.



Sour Special Sauce

Sample ID: G0L0013-06

Matrix: Industrial Hemp

Test ID: 5007265

Source ID:

Date Sampled: 11/30/20

Date Accepted: 11/30/20

Grateful Beginnings

Terpene Analysis

Date/Time Extracted: 12/02/20 11:49

Analysis Method/SOP: 204

Monoterpenes	%	mg/g	Monoterpenes	%	mg/g
Camphene	< LOQ	< LOQ	Camphor	< LOQ	< LOQ
3-Carene	0.02587	0.2587	alpha-Cedrene	< LOQ	< LOQ
Cedrol	< LOQ	< LOQ	Endo-fenchyl alcohol	0.03065	0.3065
Eucalyptol	< LOQ	< LOQ	Fenchone	< LOQ	< LOQ
Geraniol	< LOQ	< LOQ	Geranyl acetate	< LOQ	< LOQ
Hexahydrothymol	< LOQ	< LOQ	Isoborneol	< LOQ	< LOQ
Isopulegol	< LOQ	< LOQ	Limonene	0.1821	1.821
Linalool	0.05444	0.5444	p-Mentha-1,5-diene	0.008012	0.08012
beta-Myrcene	0.9676	9.676	alpha-Pinene	0.09615	0.9615
beta-Pinene	0.06366	0.6366	Pulegone	< LOQ	< LOQ
Sabinene	< LOQ	< LOQ	Sabinene hydrate	< LOQ	< LOQ
gamma-Terpinene	< LOQ	< LOQ	alpha-Terpinene	< LOQ	< LOQ
Terpineol	0.03321	0.3321	Terpinolene	0.3297	3.297
B Y-Terpineol	< LOQ	< LOQ	Nerol	< LOQ	< LOQ
A-Terpineol	0.05272	0.5272	Borneol	< LOQ	< LOQ
Ocimene isomer II	0.1550	1.55	Ocimene isomer I	< LOQ	< LOQ
Sesquiterpenes	%	mg/g	Sesquiterpenes	%	mg/g
alpha-Bisabolol	0.2856	2.856	beta-Caryophyllene	0.3760	3.76
Caryophyllene Oxide	0.1102	1.102	Guaiol	0.1324	1.324
alpha-Humulene	0.1447	1.447	trans-Nerolidol	< LOQ	< LOQ
Valencene	0.04437	0.4437	cis-Nerolidol	< LOQ	< LOQ
Total Terpenes	3.059	30.59			

<LOQ - Results below the Limit of Quantitation - Terpenes profile/analysis are not accredited to ORELAP TNI 2009 Quality Standards.



Brittany Wiemer

Brittany Wiemer
Quality Officer - 12/3/2020

All QC samples met acceptance criteria of the method; data available upon request. These results relate only to the sample included on this report. The report may not be reproduced except in full, without the written permission of Green Leaf Lab.

This is for informational testing and is not compliance testing. Lab results apply to the sample as received.



Sour Special Sauce

Sample ID: G0L0013-06

Matrix: Industrial Hemp

Test ID: 5007265

Source ID:

Date Sampled: 11/30/20

Date Accepted: 11/30/20

Grateful Beginnings

Terpene Profile

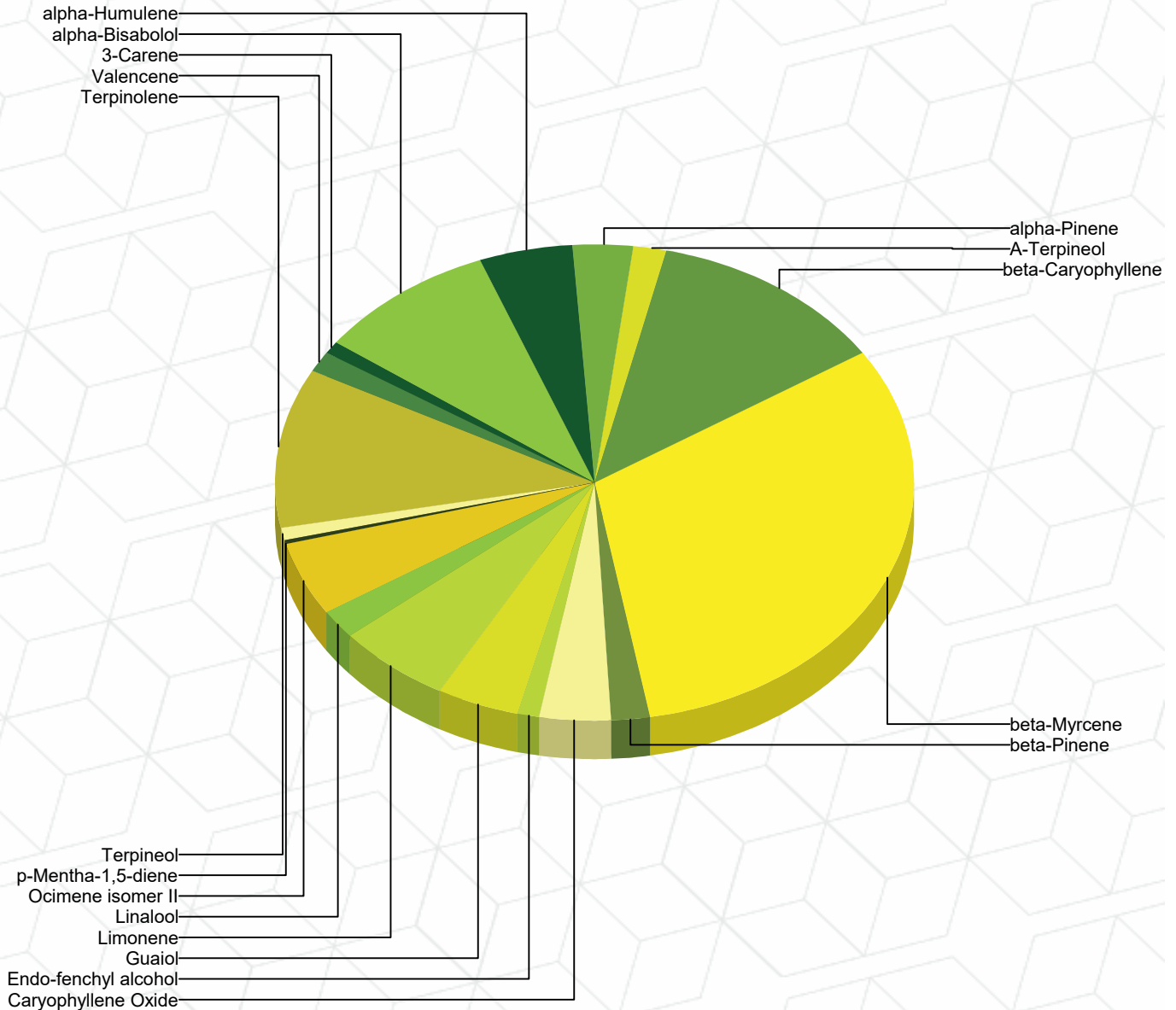

Percentage of Total Terpenes Identified



Brittany Wiemer

Brittany Wiemer
Quality Officer - 12/3/2020

All QC samples met acceptance criteria of the method; data available upon request. These results relate only to the sample included on this report. The report may not be reproduced except in full, without the written permission of Green Leaf Lab.

This is for informational testing and is not compliance testing. Lab results apply to the sample as received.



Quality Control Potency

Batch: 2049033 - 215-Hemp

Blank(2049033-BLK2)						
Analyte	Result	LOQ	Units	%Recovery Limits	Extracted	Analyzed
THCA	< LOQ	0.01168	%		12/02/20 11:49	12/03/20 02:11
delta 9-THC	< LOQ	0.03632	%		12/02/20 11:49	12/03/20 02:11
THCV	< LOQ	0.02022	%		12/02/20 11:49	12/03/20 02:11
THCVA	< LOQ	0.007540	%		12/02/20 11:49	12/03/20 02:11
CBD	< LOQ	0.006220	%		12/02/20 11:49	12/03/20 02:11
CBDA	< LOQ	0.008300	%		12/02/20 11:49	12/03/20 02:11
CBDV	< LOQ	0.02000	%		12/02/20 11:49	12/03/20 02:11
CBDVA	< LOQ	0.006560	%		12/02/20 11:49	12/03/20 02:11
CBN	< LOQ	0.01196	%		12/02/20 11:49	12/03/20 02:11
CBG	< LOQ	0.003160	%		12/02/20 11:49	12/03/20 02:11
CBGA	< LOQ	0.003160	%		12/02/20 11:49	12/03/20 02:11
CBC	< LOQ	0.03586	%		12/02/20 11:49	12/03/20 02:11

Reference(2049033-SRM2)						
Analyte	% Recovery	LOQ	Units	%Recovery Limits	Extracted	Analyzed
THCA	93.9	0.002920	%	80-120	12/02/20 11:49	12/03/20 02:45
delta 9-THC	95.5	0.009080	%	80-120	12/02/20 11:49	12/03/20 02:45
CBD	96.4	0.001555	%	80-120	12/02/20 11:49	12/03/20 02:45
CBDA	95.8	0.002075	%	80-120	12/02/20 11:49	12/03/20 02:45

Terpene Analysis

Batch: 2049033 - 215-Hemp

Reference(2049033-SRM1)						
Analyte	% Recovery	LOQ	Units	%Recovery Limits	Extracted	Analyzed
beta-Caryophyllene	74.5	2.500E-4	%	70-130	12/02/20 11:49	12/03/20 00:09
alpha-Humulene	99.9	2.500E-4	%	70-130	12/02/20 11:49	12/03/20 00:09
beta-Myrcene	96.4	2.500E-4	%	70-130	12/02/20 11:49	12/02/20 23:51



Brittany Wiemer

Brittany Wiemer
Quality Officer - 12/3/2020

All QC samples met acceptance criteria of the method; data available upon request. These results relate only to the sample included on this report. The report may not be reproduced except in full, without the written permission of Green Leaf Lab.

This is for informational testing and is not compliance testing. Lab results apply to the sample as received.