



Bubba

Sample ID: G0L0013-04

Matrix: Industrial Hemp

Test ID: 5007263

Source ID:

Date Sampled: 11/30/20

Date Accepted: 11/30/20

Grateful Beginnings

Results at a Glance

Total THC : 0.5465 %

Total CBD : 13.53 %

Total CBG : 0.5429 %

Total Terpenes : 1.608 % PASS



Brittany Wiemer

Brittany Wiemer
Quality Officer - 12/3/2020

All QC samples met acceptance criteria of the method; data available upon request. These results relate only to the sample included on this report. The report may not be reproduced except in full, without the written permission of Green Leaf Lab.

This is for informational testing and is not compliance testing. Lab results apply to the sample as received.



Bubba

Sample ID: G0L0013-04

Matrix: Industrial Hemp

Test ID: 5007263

Source ID:

Date Sampled: 11/30/20

Date Accepted: 11/30/20

Grateful Beginnings

Potency Analysis

Date/Time Extracted: 12/02/20 11:49

Analysis Method/SOP: 215

Batch Identification: 2049033

Cannabinoids	LOQ (%)	% by Wt.	mg/g	Cannabinoids Profile
Total THC	0.009080	0.5465	5.465	
Total CBD	0.008300	13.53	135.3	
Total CBG	7.900E-4	0.5429	5.429	
THCA	0.002920	0.5970	5.97	
delta 9-THC	0.009080	0.02293	0.2293	
THCV	0.005055	< LOQ	< LOQ	
THCVA	0.001885	< LOQ	< LOQ	
CBD	0.006220	0.2937	2.937	
CBDA	0.008300	15.10	151	
CBDV	0.005000	< LOQ	< LOQ	
CBDVA	0.001640	0.04534	0.4534	
CBN	0.002990	< LOQ	< LOQ	
CBG	7.900E-4	0.05579	0.5579	
CBGA	7.900E-4	0.5548	5.548	
CBC	0.008965	0.06749	0.6749	

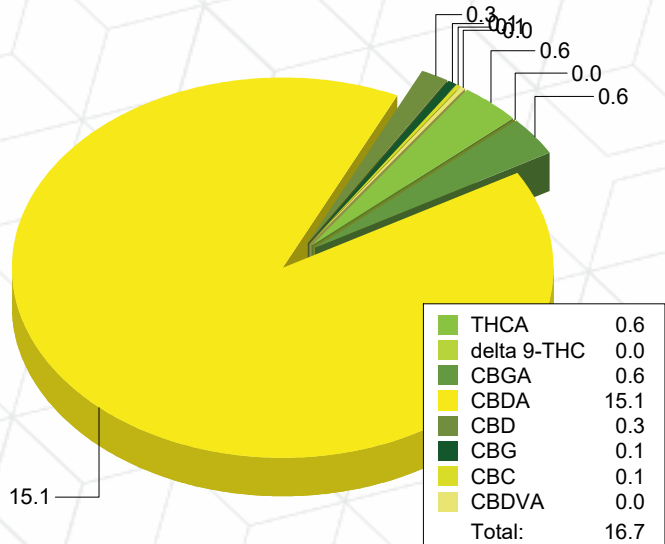

Total THC = delta 9-THC + (THCA * 0.877)

Total CBD = CBD + (CBDA * 0.877)

Total CBG = CBG + (CBGA * 0.878)

LOQ=Limit of Quantification, the lowest measurable concentration of an analyte.



Brittany Wiemer

Brittany Wiemer
Quality Officer - 12/3/2020



All QC samples met acceptance criteria of the method; data available upon request. These results relate only to the sample included on this report. The report may not be reproduced except in full, without the written permission of Green Leaf Lab.

This is for informational testing and is not compliance testing. Lab results apply to the sample as received.



Bubba

Sample ID: G0L0013-04

Matrix: Industrial Hemp

Test ID: 5007263

Source ID:

Date Sampled: 11/30/20

Date Accepted: 11/30/20

Grateful Beginnings

Terpene Analysis

Date/Time Extracted: 12/02/20 11:49

Analysis Method/SOP: 204

Monoterpenes	%	mg/g	Monoterpenes	%	mg/g
Camphene	< LOQ	< LOQ	Camphor	< LOQ	< LOQ
3-Carene	< LOQ	< LOQ	alpha-Cedrene	< LOQ	< LOQ
Cedrol	< LOQ	< LOQ	Endo-fenchyl alcohol	0.02353	0.2353
Eucalyptol	< LOQ	< LOQ	Fenchone	< LOQ	< LOQ
Geraniol	< LOQ	< LOQ	Geranyl acetate	< LOQ	< LOQ
Hexahydrothymol	< LOQ	< LOQ	Isoborneol	< LOQ	< LOQ
Isopulegol	< LOQ	< LOQ	Limonene	0.1627	1.627
Linalool	0.06724	0.6724	p-Mentha-1,5-diene	< LOQ	< LOQ
beta-Myrcene	0.2222	2.222	alpha-Pinene	< LOQ	< LOQ
beta-Pinene	0.01632	0.1632	Pulegone	< LOQ	< LOQ
Sabinene	< LOQ	< LOQ	Sabinene hydrate	< LOQ	< LOQ
gamma-Terpinene	< LOQ	< LOQ	alpha-Terpinene	< LOQ	< LOQ
Terpineol	< LOQ	< LOQ	Terpinolene	< LOQ	< LOQ
B Y-Terpineol	< LOQ	< LOQ	Nerol	< LOQ	< LOQ
A-Terpineol	< LOQ	< LOQ	Borneol	< LOQ	< LOQ
Ocimene isomer II	< LOQ	< LOQ	Ocimene isomer I	< LOQ	< LOQ
Sesquiterpenes	%	mg/g	Sesquiterpenes	%	mg/g
alpha-Bisabolol	0.2939	2.939	beta-Caryophyllene	0.4638	4.638
Caryophyllene Oxide	0.1006	1.006	Guaiol	< LOQ	< LOQ
alpha-Humulene	0.1586	1.586	trans-Nerolidol	< LOQ	< LOQ
Valencene	0.09906	0.9906	cis-Nerolidol	< LOQ	< LOQ
Total Terpenes	1.608	16.08			

<LOQ - Results below the Limit of Quantitation - Terpenes profile/analysis are not accredited to ORELAP TNI 2009 Quality Standards.



Brittany Wiemer

Brittany Wiemer
Quality Officer - 12/3/2020

All QC samples met acceptance criteria of the method; data available upon request. These results relate only to the sample included on this report. The report may not be reproduced except in full, without the written permission of Green Leaf Lab.

This is for informational testing and is not compliance testing. Lab results apply to the sample as received.



Bubba

Sample ID: G0L0013-04

Matrix: Industrial Hemp

Test ID: 5007263

Source ID:

Date Sampled: 11/30/20

Date Accepted: 11/30/20

Grateful Beginnings

Terpene Profile

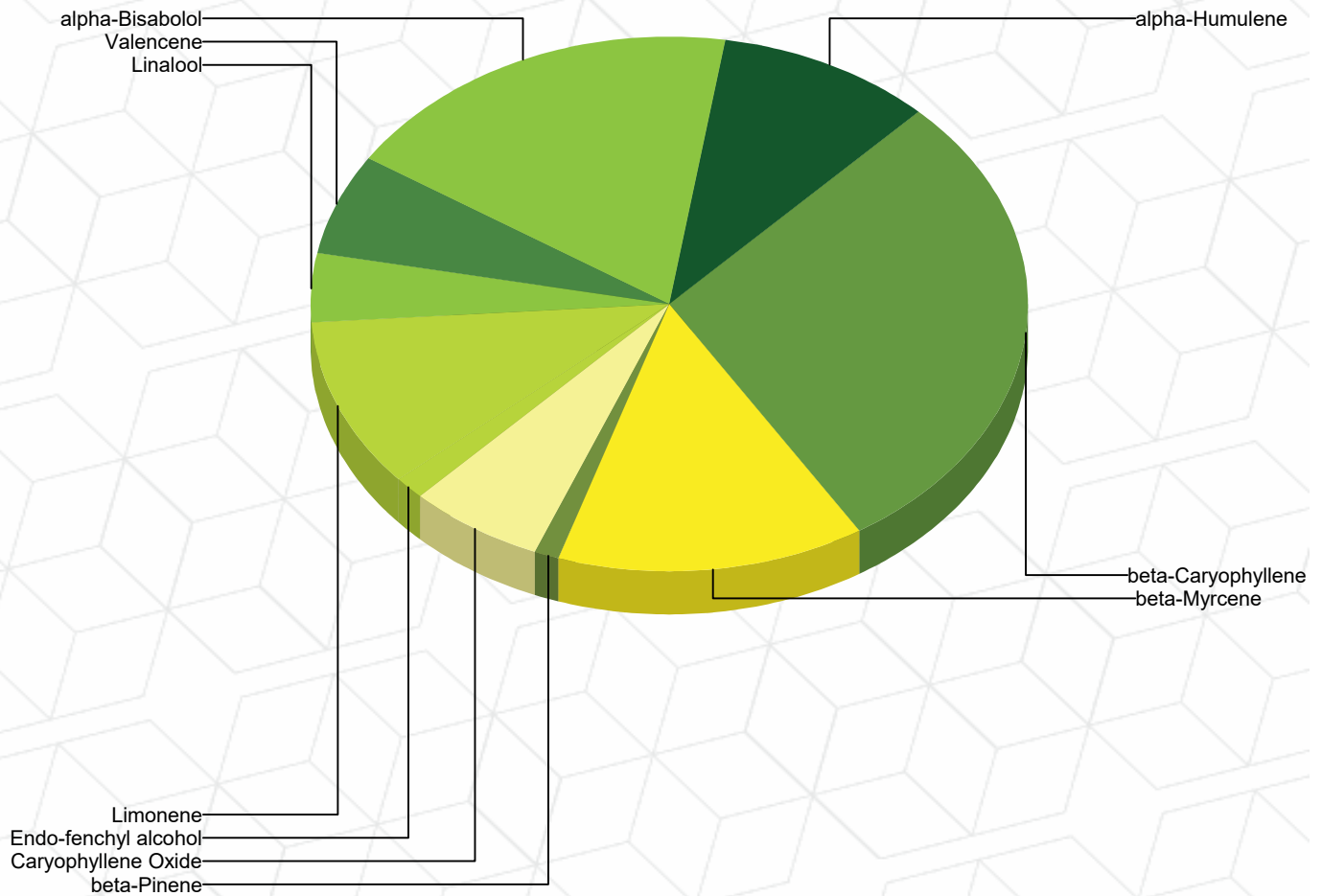

Percentage of Total Terpenes Identified



Brittany Wiemer

Brittany Wiemer
Quality Officer - 12/3/2020

All QC samples met acceptance criteria of the method; data available upon request. These results relate only to the sample included on this report. The report may not be reproduced except in full, without the written permission of Green Leaf Lab.

This is for informational testing and is not compliance testing. Lab results apply to the sample as received.



Quality Control Potency

Batch: 2049033 - 215-Hemp

Blank(2049033-BLK2)						
Analyte	Result	LOQ	Units	%Recovery Limits	Extracted	Analyzed
THCA	< LOQ	0.01168	%		12/02/20 11:49	12/03/20 02:11
delta 9-THC	< LOQ	0.03632	%		12/02/20 11:49	12/03/20 02:11
THCV	< LOQ	0.02022	%		12/02/20 11:49	12/03/20 02:11
THCVA	< LOQ	0.007540	%		12/02/20 11:49	12/03/20 02:11
CBD	< LOQ	0.006220	%		12/02/20 11:49	12/03/20 02:11
CBDA	< LOQ	0.008300	%		12/02/20 11:49	12/03/20 02:11
CBDV	< LOQ	0.02000	%		12/02/20 11:49	12/03/20 02:11
CBDVA	< LOQ	0.006560	%		12/02/20 11:49	12/03/20 02:11
CBN	< LOQ	0.01196	%		12/02/20 11:49	12/03/20 02:11
CBG	< LOQ	0.003160	%		12/02/20 11:49	12/03/20 02:11
CBGA	< LOQ	0.003160	%		12/02/20 11:49	12/03/20 02:11
CBC	< LOQ	0.03586	%		12/02/20 11:49	12/03/20 02:11

Reference(2049033-SRM2)						
Analyte	% Recovery	LOQ	Units	%Recovery Limits	Extracted	Analyzed
THCA	93.9	0.002920	%	80-120	12/02/20 11:49	12/03/20 02:45
delta 9-THC	95.5	0.009080	%	80-120	12/02/20 11:49	12/03/20 02:45
CBD	96.4	0.001555	%	80-120	12/02/20 11:49	12/03/20 02:45
CBDA	95.8	0.002075	%	80-120	12/02/20 11:49	12/03/20 02:45

Terpene Analysis

Batch: 2049033 - 215-Hemp

Reference(2049033-SRM1)						
Analyte	% Recovery	LOQ	Units	%Recovery Limits	Extracted	Analyzed
beta-Caryophyllene	74.5	2.500E-4	%	70-130	12/02/20 11:49	12/03/20 00:09
alpha-Humulene	99.9	2.500E-4	%	70-130	12/02/20 11:49	12/03/20 00:09
beta-Myrcene	96.4	2.500E-4	%	70-130	12/02/20 11:49	12/02/20 23:51



Brittany Wiemer

Brittany Wiemer
Quality Officer - 12/3/2020

All QC samples met acceptance criteria of the method; data available upon request. These results relate only to the sample included on this report. The report may not be reproduced except in full, without the written permission of Green Leaf Lab.

This is for informational testing and is not compliance testing. Lab results apply to the sample as received.